

Miami County



Presented by The Ohio State University
Department of Human and Community Resource Development

Acknowledgements

Primary support for this project comes from

Ohio State University Extension
Ohio Agricultural Research and Development Center

We would like to thank the following people for their generous support and guidance:

Dr. Thomas Sporleder, AEDE Professor for his valuable data and advice. Anne Groves, for her design philosophy insight. We would also like to acknowledge the following open source software products used in the creation of these profiles: Redhat Linux, Apache, PHP, PDFlib, JPgraph, and The GIMP.

Photo credits:

Great Miami River, looking northeast
Miami University Band, courtesy of Miami University
courtesy of Brian Rau / NASA Jet Propulsion Laboratory

Miami County, Ohio Summary

Named for: Native American Tribe, Miami, meaning "mother"
Established: Act - March 1, 1807
Land Area: 407.0 Square Miles
County Seat: Troy City

Miami county had a population of 98,868 in 2000, and is expected to increase to 107,932 by 2030. From 2001-2002, net migration numbers revealed that more people moved out of the county than moved in. In 2001, the personal income per capita reached \$28,685, while the state of Ohio averaged \$28,699.

2000 poverty numbers show an overall rate of 6.8% for the county and 9.8% across Ohio for all persons.

In 2001 more persons were employed in the Manufacturing industry, the largest payroll came from the Manufacturing sector, and the Retail trade industry had the largest number of establishments.* In 2001 Miami county had a net increase in the number of businesses started.

In 2001 crop cash receipts totaled \$47,281,000, while livestock cash receipts totaled \$12,849,000. In 1997 an average of 196 acres per farm combined for 983 farms across a total of 192,376 acres in farm use. In 2001 corn generated the largest amount of crop cash receipts while hogs produced the largest amount of livestock cash receipts.

More information is available at the Miami county website, located at <http://www.ag.ohio-state.edu/~miam>

* This report contains data through 1997 because of the shift from SIC to NAICS. Summary is based on most recently available NAICS data. NAICS tables are available at <http://www.osuedc.org/profiles>

Prepared by:

Extension Data Center
www.osuedc.org

Dr. Rosemary Gliem
Data Center Director

Richard Hornsby
Systems Developer

Ohio State University Extension
Copyright (C) 2003, The Ohio State University

Table of Contents



Demographics

- 1 ... Age / Race Breakdown
- 2 ... Income Statistics
- 3 ... Net Migration
- 4 ... Population by Govt Units
- 5 ... Population Projections
- 6 ... Population Trend
- 7 ... Poverty
- 8 ... Poverty, Ohio's 2003 State
- 9 ... Vital Statistics



Business

- 10 ... Business Life
- 11 ... Commuting Statistics
- 12 ... Economic Structure
- 13 ... General Industry Statistics: 1988-1997
- 14 ... General Industry Statistics: 1988-1997
- 15 ... General Industry Statistics: 1988-1997
- 16 ... Unemployment



Agriculture

- 17 ... Cash Receipts: Crops
- 18 ... Cash Receipts: Livestock
- 19 ... Cash Receipts: Total
- 20 ... CAUV Enrollment
- 21 ... Census of Agriculture
- 22 ... Farm Production: Crops (Summary)
- 23 ... Farm Production: Land
- 24 ... Farm Production: Livestock

Miami County - Population by Age / Race - 2000

Age Breakdown		Race Breakdown	
Total Population	98,868	One Race	97,878
Total Male Population	48,479	One Race White	94,694
Total Female Population	50,389	One Race Black	1,932
Under 5 years old	6,325	One Race Native American	190
5-9 years old	7,042	One Race Asian	780
10-14 years old	7,553	Asian Indian	136
15-19 years old	7,223	Chinese	100
20-24 years old	5,036	Filipino	80
25-34 years old	12,319	Japanese	281
35-44 years old	15,738	Korean	84
45-54 years old	14,469	Vietnamese	50
55-59 years old	5,556	Other Asian	49
60-64 years old	4,511	Native Hawaiian Pacific Islands	9
65-74 years old	7,011	Native Hawaiian	4
75-84 years old	4,599	Some Other Race	273
85+ years old	1,486	Two or More Races	990
Median Age	38	Race Combined White	95,621
18+ years old	73,230	Race Combined Black	2,406
18+ males	35,172	Race Combined Native American	507
18+ females	38,058	Race Combined Asian	921
21+ years old	69,643	Race Combined Native Hawaiian	30
62+ years old	15,679	Race Combined Some Other Race	424
65+ years old	13,096	Total Population	98,868
65+ males	5,361	Hispanic	721
65+ females	7,735	Mexican	386
		Puerto Rican	70
		Cuban	23
		Other Hispanic	242
		Not Hispanic	98,147
		Not Hispanic White Alone	94,262



Miami County - Income Statistics

Per Capita Personal Income

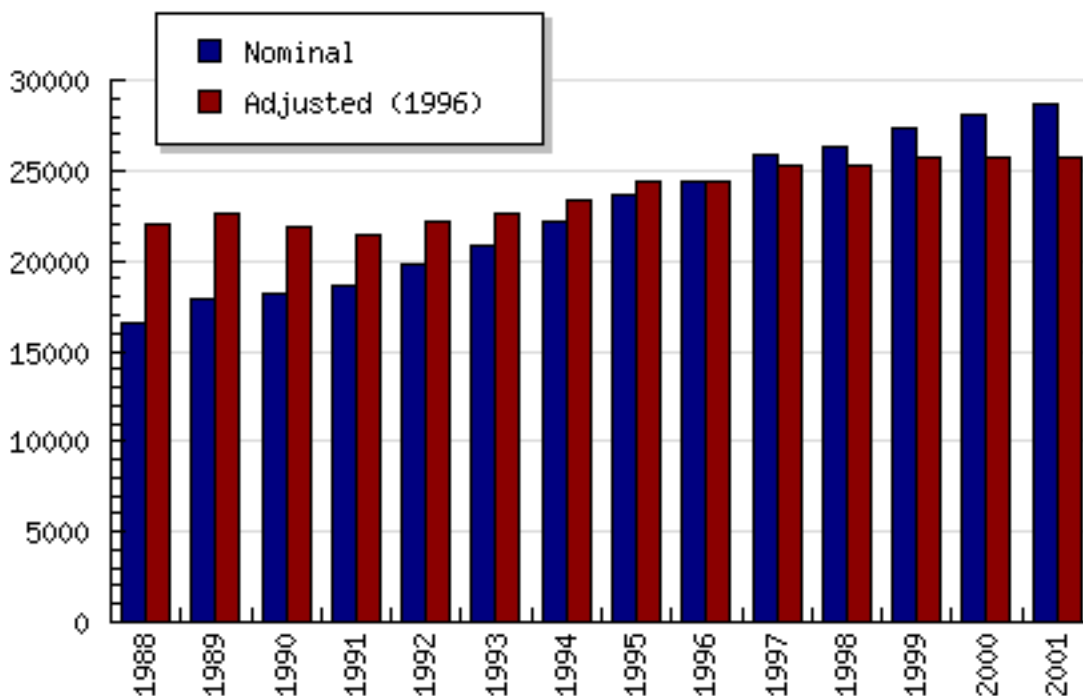

Ohio PIPC (2001): \$28,699

Year	Unadjusted	Adjusted	CPI
1988	\$16,550	\$21,950	0.754
1989	\$17,868	\$22,618	0.790
1990	\$18,232	\$21,887	0.833
1991	\$18,571	\$21,395	0.868
1992	\$19,798	\$22,145	0.894
1993	\$20,785	\$22,568	0.921
1994	\$22,103	\$23,389	0.945
1995	\$23,611	\$24,316	0.971
1996	\$24,451	\$24,451	1.000
1997	\$25,798	\$25,218	1.023
1998	\$26,356	\$25,221	1.045
1999	\$27,271	\$25,752	1.059
2000	\$28,064	\$25,770	1.089
2001	\$28,685	\$25,726	1.115

Per capita: total personal income divided by population

Adjusted per capita income compensates for inflation; current data based on the value of the 1996 dollar.



Miami County - Net Migration

Net Migration Flow

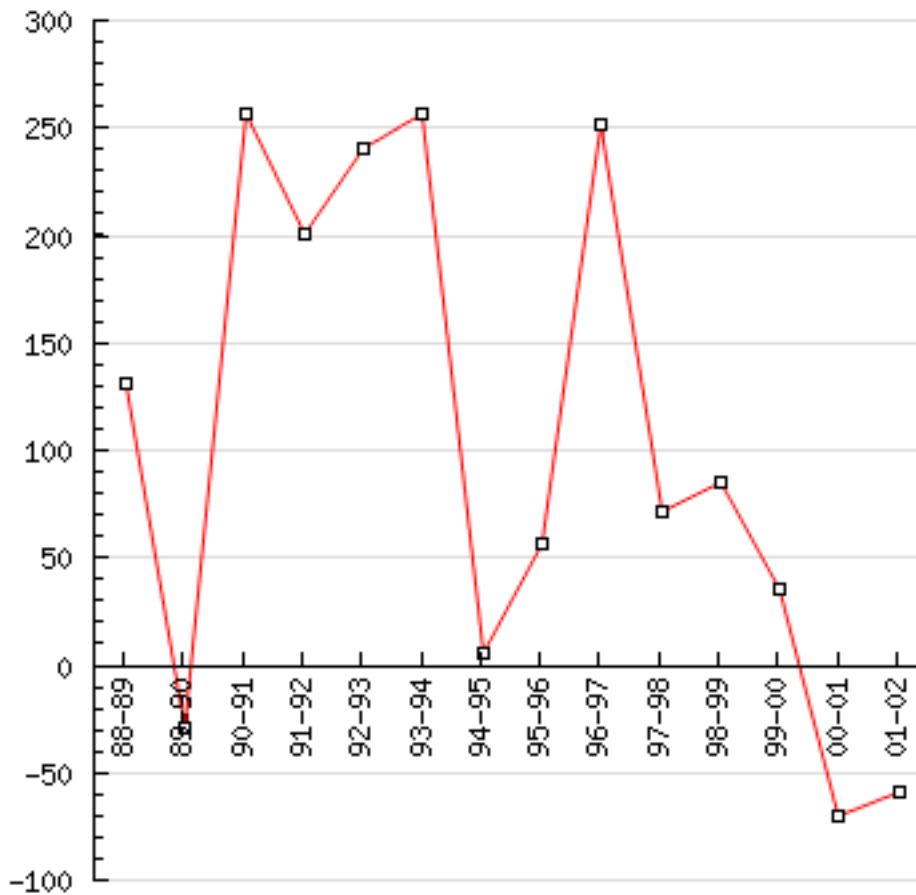

Year	Flow
1988-1989	131
1989-1990	-29
1990-1991	256
1991-1992	200
1992-1993	240
1993-1994	256
1994-1995	6
1995-1996	57
1996-1997	252
1997-1998	72
1998-1999	85
1999-2000	36
2000-2001	-70
2001-2002	-59



Miami County - Population by Govt Units

Place	1990	2000	% Change	
Miami County	93184	98868	5.7%	
Bethel township	4812	4927	2.3%	
Brown township	1604	1554	-3.2%	
	Fletcher village	542	510	-6.3%
	Remainder of Brown township	-	1044	
Concord township	24565	27335	10.1%	
	Troy city	19540	21999	11.2%
	Remainder of Concord township	-	5336	
Elizabeth township	1623	1620	-0.2%	
	Huber Heights city (part)	12	35	65.7%
Lostcreek township	1523	1633	6.7%	
	Casstown village	258	322	19.9%
	Remainder of Lostcreek township	-	1311	
Monroe township	12698	15339	17.2%	
	Tipp City city	6411	9221	30.5%
	Remainder of Monroe township	-	6118	
Newberry township	6470	6490	0.3%	
	Bradford village (part)	1104	1034	-6.8%
	Covington village	2586	2559	-1.1%
	Remainder of Newberry township	-	2897	
Newton township	3233	3354	3.6%	
	Pleasant Hill village	1074	1134	5.3%
	Remainder of Newton township	-	2220	
	Piqua city	20759	20738	-0.1%
Springcreek township	1848	1826	-1.2%	
Stanton township	2007	1992	-0.8%	
Union township	10322	10222	-1.0%	
	Laura village	509	487	-4.5%
	Ludlow Falls village	235	210	-11.9%
	Potsdam village	232	203	-14.3%
	Union city (part)	3	4	25.0%
	West Milton village	4441	4645	4.4%
	Remainder of Union township	-	4673	
Washington township	1708	1803	5.3%	
Balance of Miami County				



Miami County - Population Projections

Population Projections

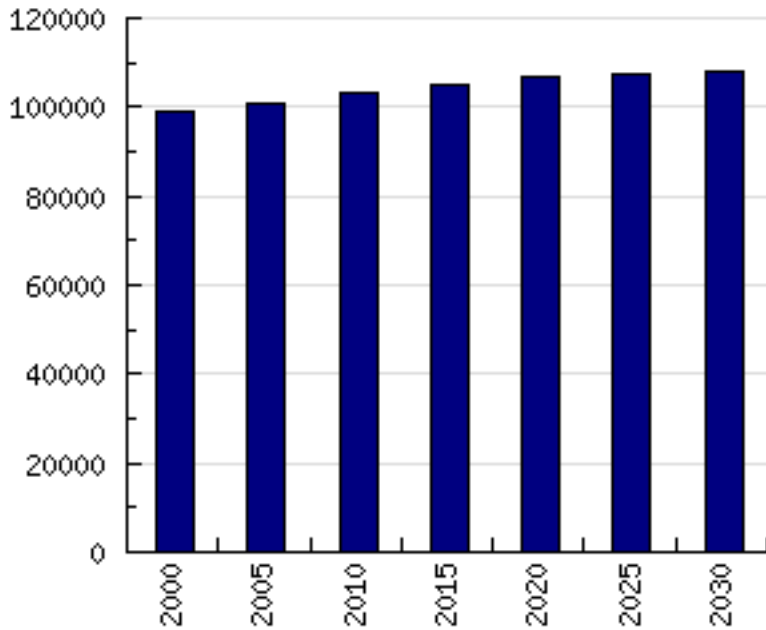

Year	Population
2000	98,868
2005	100,861
2010	103,456
2015	104,784
2020	106,769
2025	107,116
2030	107,932

Population Change Projections

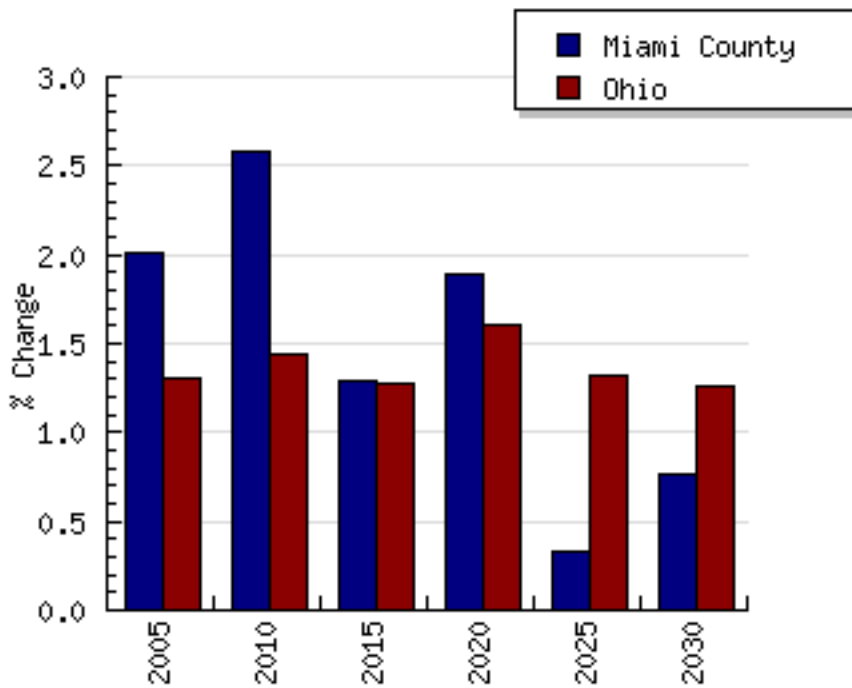

Miami County - Population Trend

Population Over Time

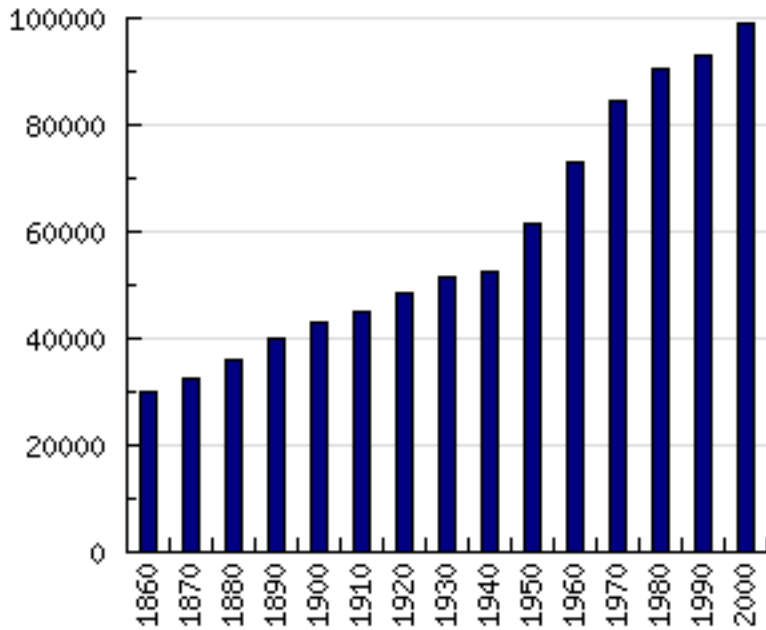

Year	Population
1860	29,959
1870	32,740
1880	36,158
1890	39,754
1900	43,105
1910	45,047
1920	48,428
1930	51,301
1940	52,632
1950	61,309
1960	72,901
1970	84,342
1980	90,381
1990	93,182
2000	98,868

Percent Change in Population Over Time

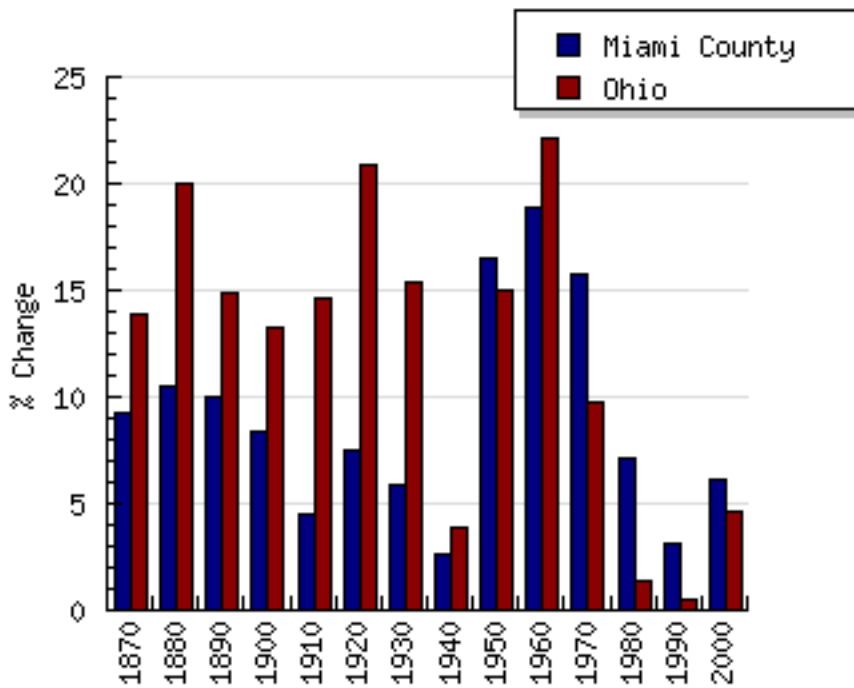

Miami County - Poverty

Median Income

Year	State	County	Rank
1989	\$28,706	\$31,425	14
1993	\$30,896	\$35,637	17
1995	\$33,958	\$38,615	13
1997	\$36,029	\$41,678	14
1998	\$38,726	\$42,640	15
1999	\$39,707	\$42,909	17
2000	\$42,054	\$45,123	18

All Persons

Year	County	State	County %	State %
1989	7,694	1,325,768	8.4	12.5
1993	9,070	1,515,147	9.3	13.7
1995	7,026	1,259,806	7.2	11.3
1997	6,922	1,223,791	7.0	11.0
1998	7,009	1,202,277	7.0	10.7
1999	7,300	1,224,362	7.4	11.0
2000	6,678	1,088,381	6.8	9.8

Related Children age 5-17

Year	County	State	County %	State %
1989	1,821	321,349	10.1	16.2
1993	2,191	397,906	11.7	19.4
1995	1,797	325,191	9.4	15.5
1997	1,845	300,808	9.6	14.3
1998	1,799	299,740	9.5	14.4
1999	1,847	284,243	9.9	13.7
2000	1,607	239,711	8.7	11.7

Minors (Less than 18 years old)

Year	County	State	County %	State %
1989	3,046	493,206	12.3	17.8
1993	3,612	626,433	13.9	21.5
1995	2,985	524,061	11.5	18.0
1997	2,704	465,752	10.4	16.0
1998	2,873	474,707	11.1	16.4
1999	2,869	460,120	11.3	16.0
2000	2,546	400,440	10.1	14.1



Miami County - Poverty, Ohio's 2003 State

% Poverty Rate, Unadjusted Census

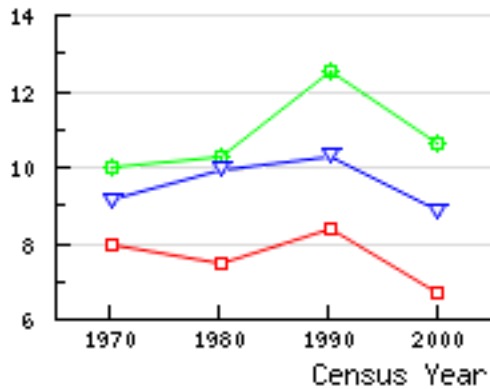

1990/2000 Child Poverty Counts

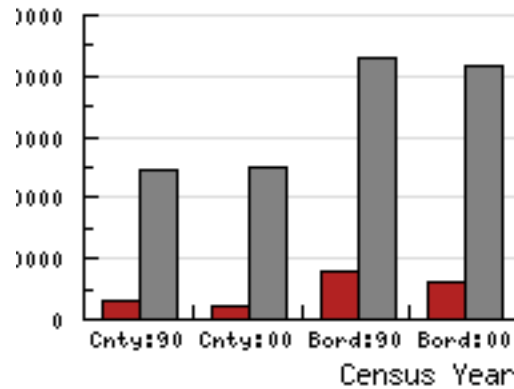

Miami Co. Job Growth*

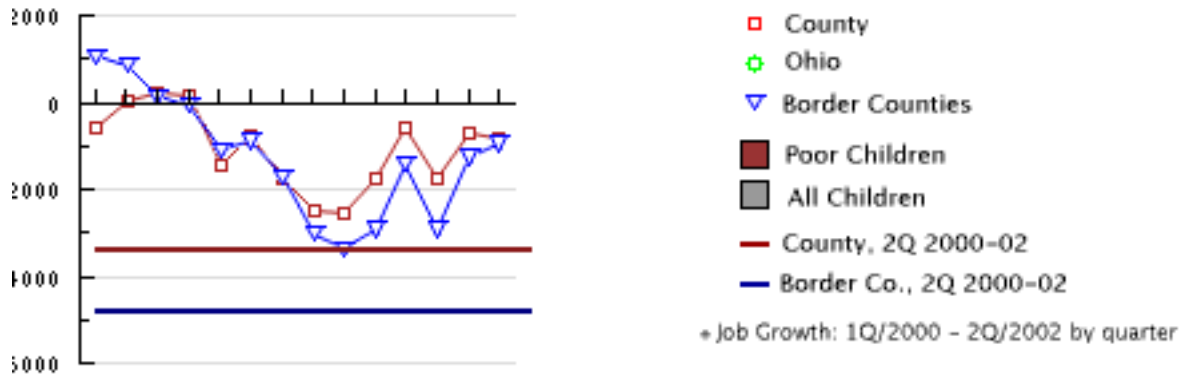

New Claims for Unemployment Insurance

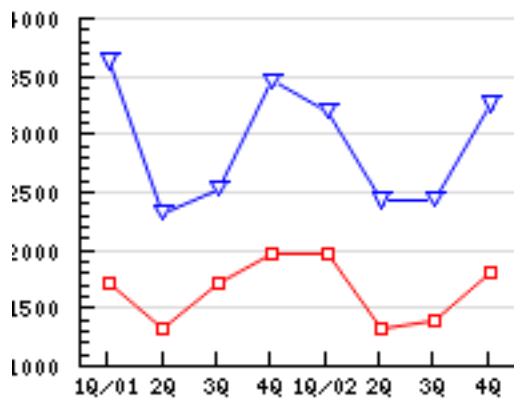

OMF Cuts Exceeding Job Gain

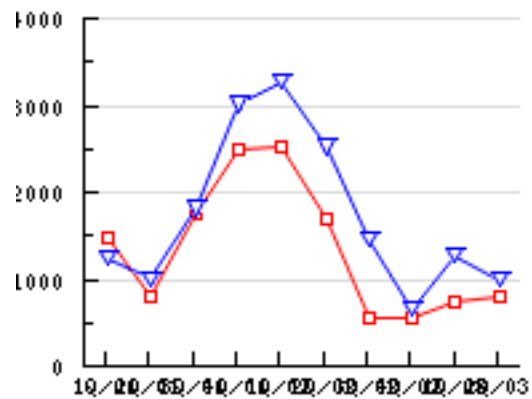

Miami County - Vital Statistics

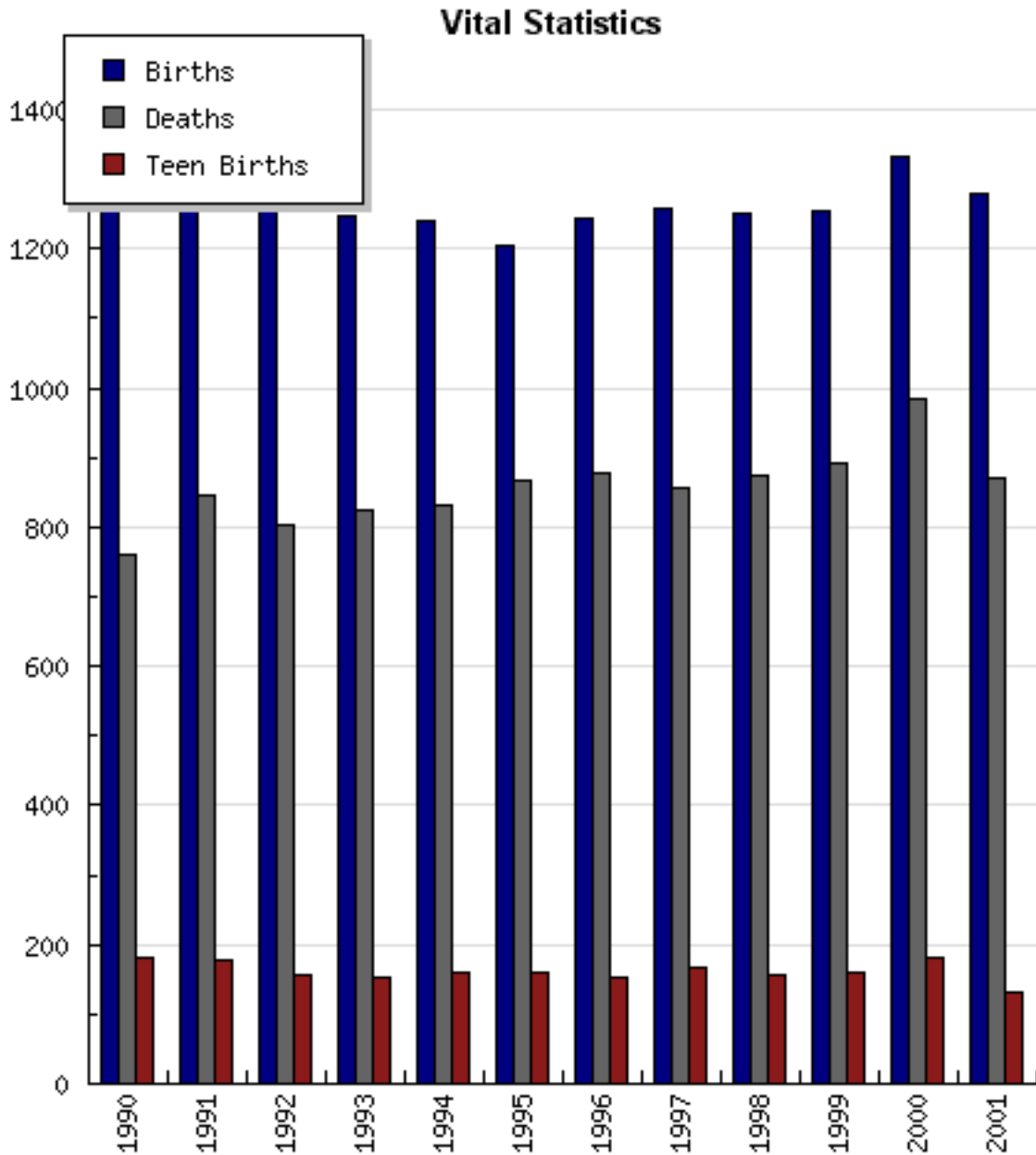

Year	1990	1991	1992	1993	1994	1995	1996	1997	1998	1999	2000	2001
Births	1,280	1,297	1,333	1,246	1,240	1,203	1,243	1,258	1,252	1,255	1,333	1,279
Deaths	759	844	803	823	830	868	879	855	874	892	984	871
Teen Births	182	179	158	152	159	161	154	168	156	161	180	132

Source: Ohio Department of Health
 Extension Data Center, Dept of HCRD, The Ohio State University



Miami County - Business Life

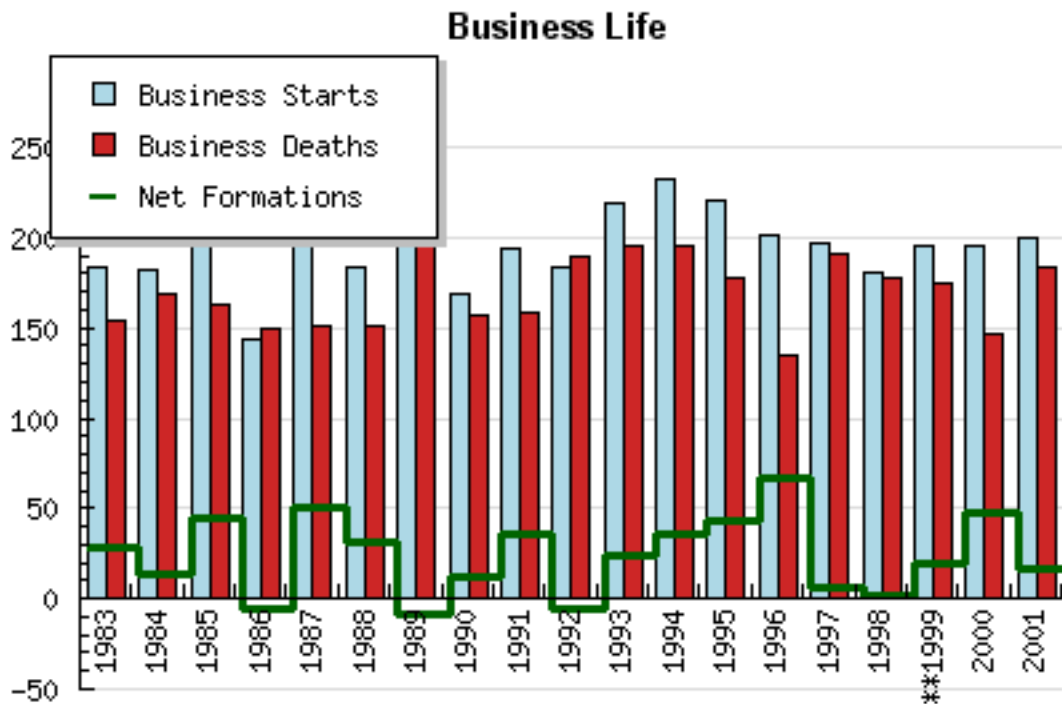

	Business Starts	Business Deaths	Net Formations
1983	183	154	29
1984	182	168	14
1985	207	163	44
1986	143	149	-6
1987	201	151	50
1988	183	151	32
1989	195	204	-9
1990	169	157	12
1991	194	158	36
1992	184	190	-6
1993	219	195	24
1994	232	196	36
1995	221	178	43
1996	201	134	67
1997	197	191	6
1998	180	178	2
1999	195	175	20
2000	195	147	48
2001	200	183	17

Source: Components of Business Change, ODOD, Office of Strategic Research Extension Data Center, Dept of HCRD, The Ohio State University



Miami County - Commuting Statistics

County	Commuters In (Coming From)			Commuters Out (Travelling To)			Net		
	1990	2000	Change	1990	2000	Change	1990	2000	Change
Montgomery	3139	4722	+1583	9908	11368	+1460	-6769	-6646	+123
Darke	1863	2429	+566	438	813	+375	1425	1616	+191
Shelby	1857	1902	+45	1583	2438	+855	274	-536	-810
Clark	894	1240	+346	676	882	+206	218	358	+140
Champaign	635	827	+192	258	426	+168	377	401	+24
Greene	260	522	+262	715	1514	+799	-455	-992	-537
Auglaize	134	200	+66	95	126	+31	39	74	+35
Preble	95	182	+87	47	130	+83	48	52	+4
Hamilton	47	120	+73	116	142	+26	-69	-22	+47
Logan	83	117	+34	29	15	-14	54	102	+48
Butler	74	87	+13	92	95	+3	-18	-8	+10
Franklin	26	82	+56	111	91	-20	-85	-9	+76
Warren	55	78	+23	55	75	+20	0	3	+3
Cuyahoga	39	57	+18	6	14	+8	33	43	+10
Mercer	20	55	+35	19	34	+15	1	21	+20

Total workers 16 years and over: 49,799 Residents retained: 31175 (62.6%)

Miami County - Economic Structure

2000 Value Added By Sector

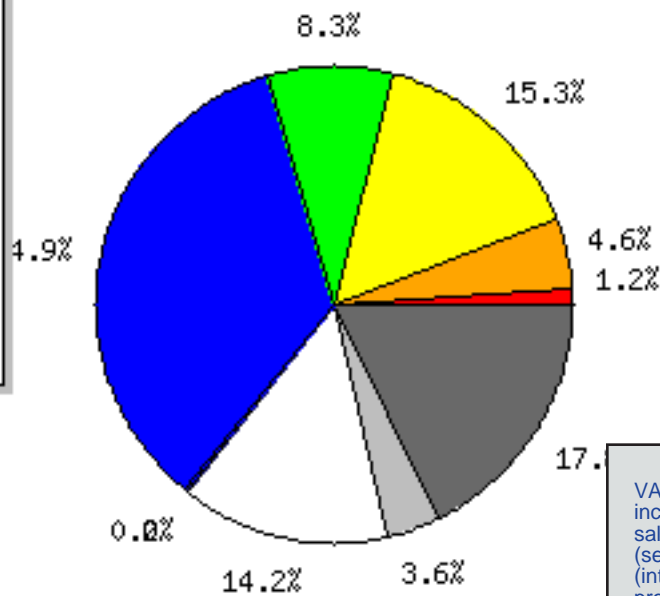

VA is a broad measure of income that includes employee compensation (wages, salaries, benefits), proprietary income (self-employment), other property income (interest, rent, royalties, dividends profits) and indirect business taxes excise and sales taxes)

Total Value Added (millions): \$2,701
 * Warning: (negative) values pushed to 0.

2000 Employment by Sector

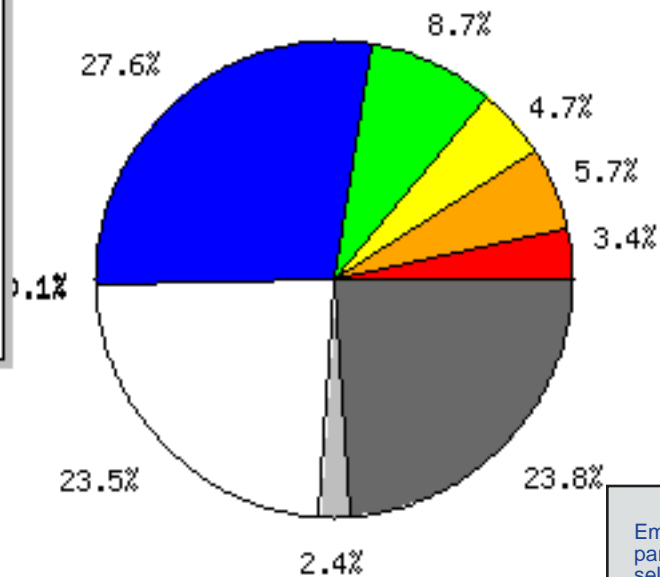

Employment includes full-time and part-time workers and the self-employed in all sectors, including agriculture.

Total Employment (workers): 56,568

FIRE: Finance, Insurance, Real Estate
 TCPU: Transportation, Communications, Public Utilities
 Trade: Wholesale and Retail trade



Miami County - General Industry Statistics: 1988-1997

Total number of Mid-March Employees

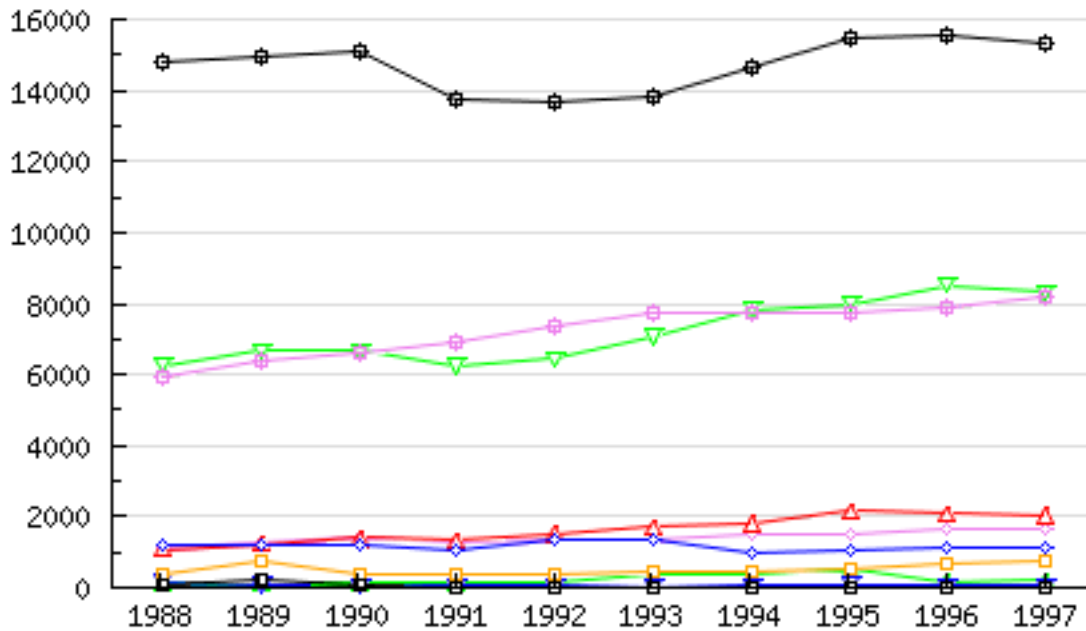

- ▲ AGRICULTURAL SERVICES, FORESTRY, AND FISHING
- ▼ MINING
- ◇ CONSTRUCTION
- ⊖ MANUFACTURING
- TRANSPORTATION AND PUBLIC UTILITIES
- ▲ WHOLESALE TRADE
- ▼ RETAIL TRADE
- ◇ FINANCE, INSURANCE, AND REAL ESTATE
- ◇ SERVICES
- UNCLASSIFIED ESTABLISHMENTS

Year	▲	▼	◇	◇	□	▲	▼	◇	◇	□	Total
1988	138	155	1,155	14,835	380	1,073	6,244	1,237	5,957	102	31,276
1989	144	71	1,262	14,927	731	1,219	6,659	1,172	6,384	202	32,771
1990	131	63	1,392	15,092	394	1,403	6,669	1,182	6,617	52	32,995
1991	135	46	1,241	13,762	400	1,329	6,238	1,073	6,919	22	31,165
1992	187	39	1,348	13,665	383	1,529	6,428	1,341	7,361	0	32,281
1993	346	36	1,344	13,799	446	1,710	7,062	1,352	7,774	11	33,880
1994	380	66	1,477	14,626	469	1,807	7,810	992	7,741	28	35,396
1995	517	76	1,526	15,497	517	2,147	7,992	1,064	7,712	35	37,083
1996	159	45	1,636	15,554	686	2,072	8,506	1,090	7,900	2	37,650
1997	208	52	1,660	15,329	716	2,020	8,308	1,094	8,190	16	37,593

Miami County - General Industry Statistics: 1988-1997

Total Number of Establishments

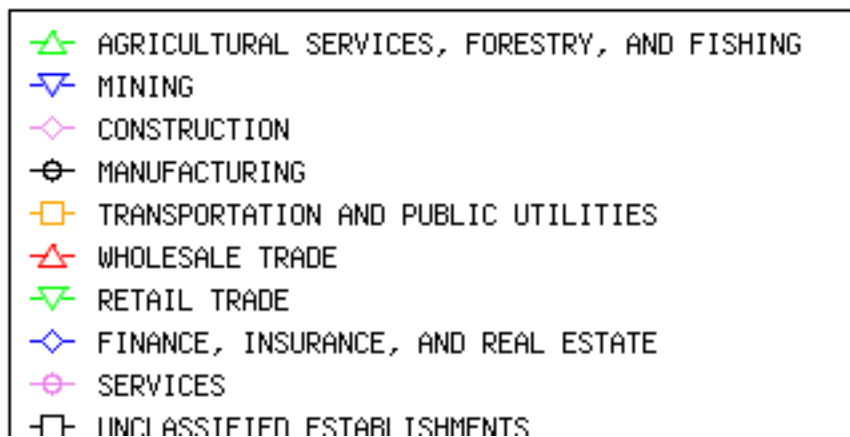
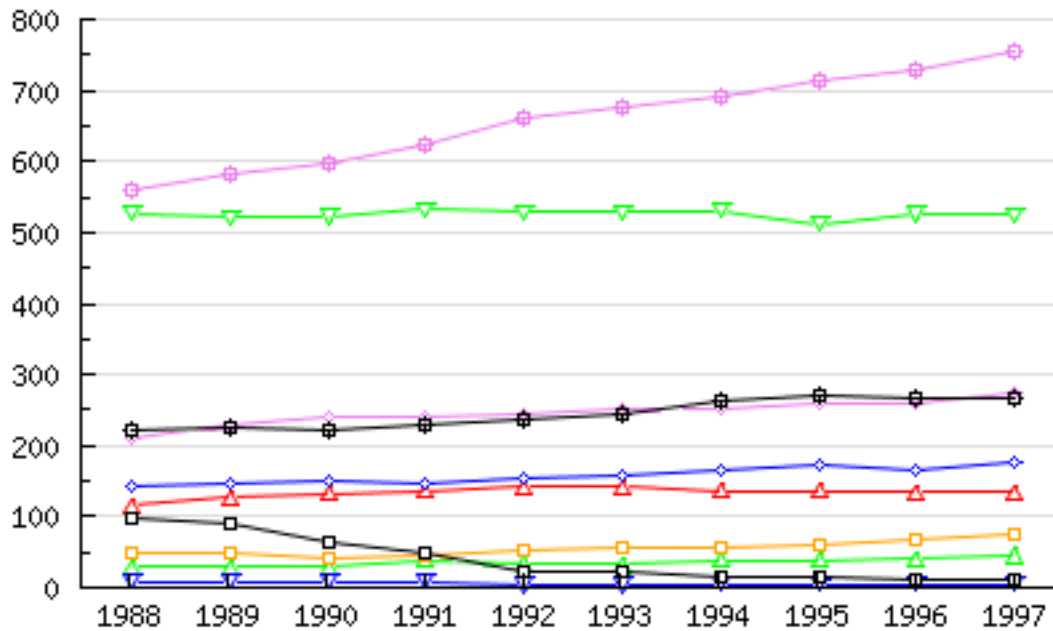

Year											Total
1988	29	8	209	221	49	115	527	143	561	99	1,961
1989	29	8	228	225	49	126	521	146	582	92	2,006
1990	29	9	240	223	41	132	522	152	598	65	2,011
1991	39	8	241	228	44	136	532	148	625	48	2,049
1992	34	4	244	235	54	142	529	153	661	21	2,077
1993	33	4	252	245	58	141	528	156	677	24	2,118
1994	39	5	253	262	58	136	530	166	691	16	2,156
1995	38	5	260	272	61	136	512	171	714	16	2,185
1996	40	5	260	268	67	134	526	166	727	10	2,203
1997	45	5	273	266	74	134	525	177	754	11	2,264

Miami County - General Industry Statistics: 1988-1997

Total Annual Payroll (* \$1,000)

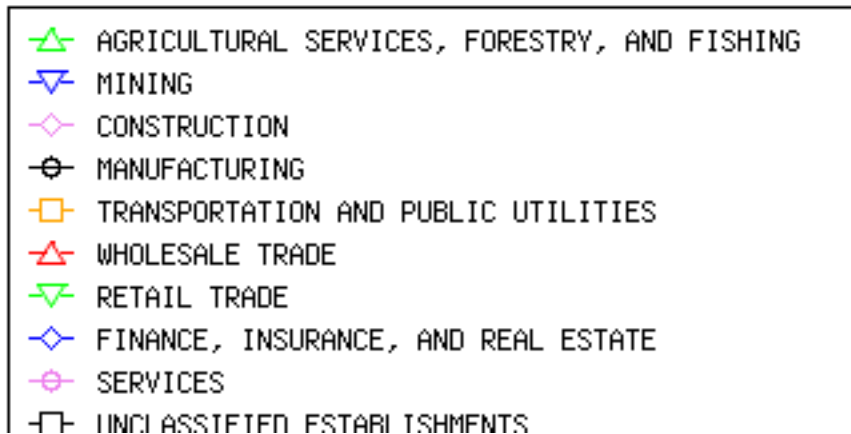
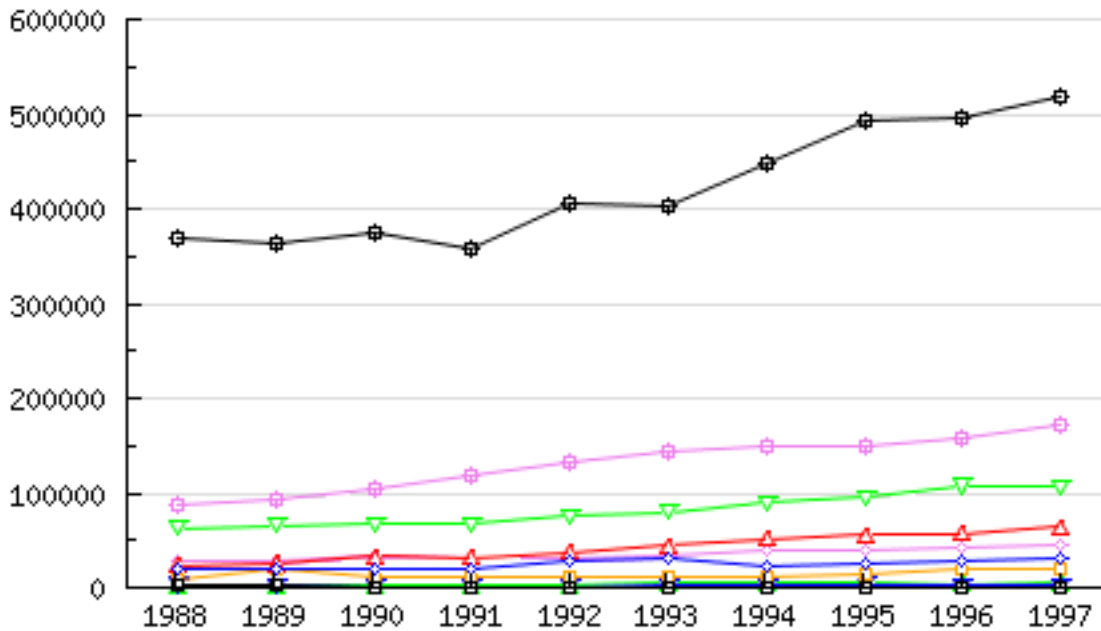

Year											Total
1988	1,994	3,118	29,006	367,786	9,696	23,335	63,003	20,923	86,022	1,788	606,671
1989	1,874	1,930	29,571	364,612	20,547	25,490	65,252	20,246	92,817	2,035	624,374
1990	2,099	1,275	32,779	373,644	11,075	32,714	66,611	21,000	103,799	659	645,655
1991	2,439	1,311	31,484	356,860	12,673	32,099	66,778	19,278	116,979	795	640,696
1992	3,010	1,125	32,061	404,351	10,315	37,449	74,685	29,405	132,604	96	725,101
1993	5,011	1,517	35,170	403,644	11,422	43,712	79,504	31,145	144,457	347	755,929
1994	5,602	2,285	38,106	447,429	12,090	51,118	89,434	23,019	149,173	321	818,577
1995	6,945	2,527	40,734	491,573	13,244	54,997	95,066	26,612	148,832	400	880,930
1996	3,261	1,951	43,226	495,132	18,657	57,599	106,820	29,466	156,825	488	913,425
1997	4,267	2,024	46,426	519,621	20,622	63,734	106,179	30,440	172,818	129	966,260

Miami County - Unemployment

Unemployment

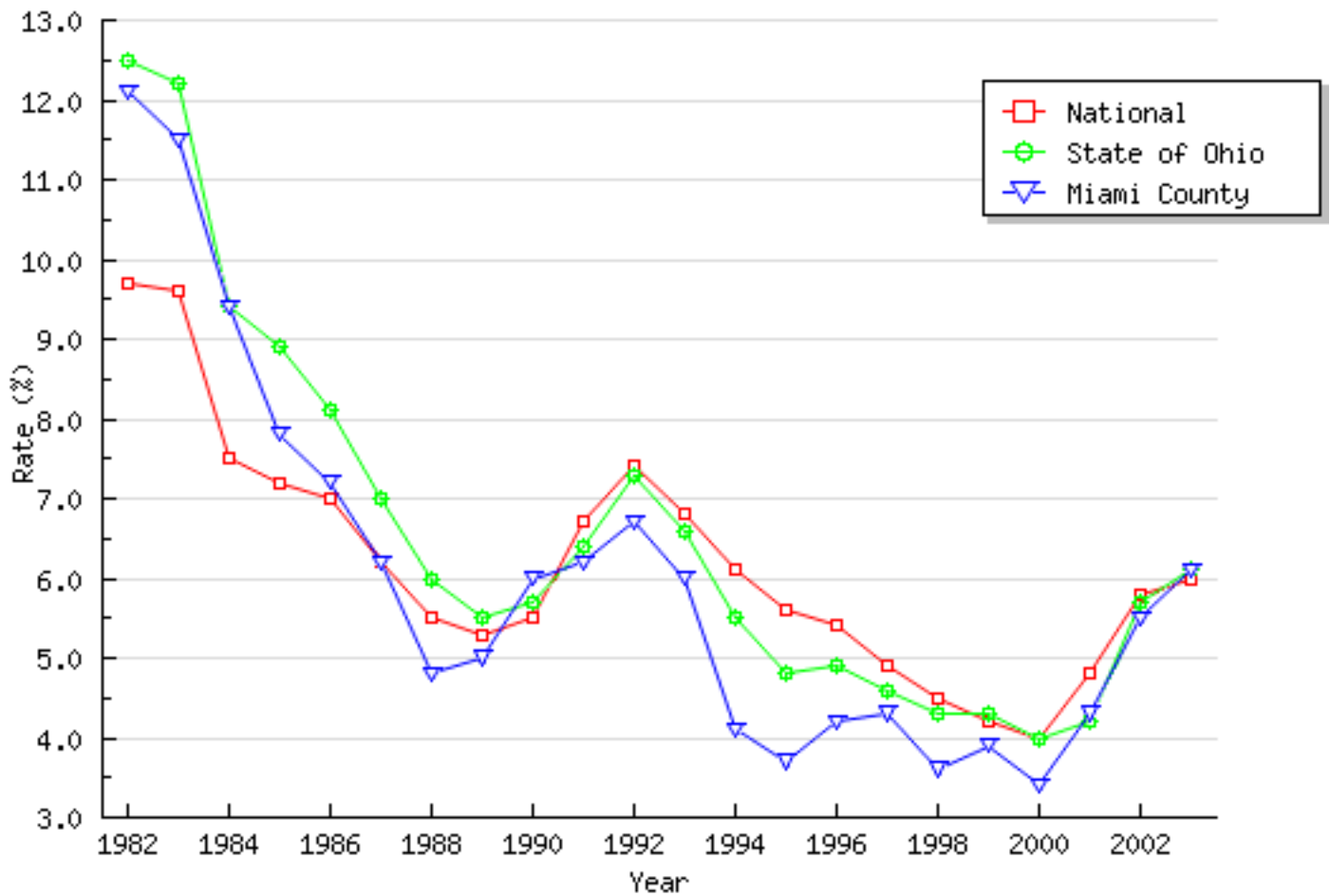

Miami County - Cash Receipts: Crops

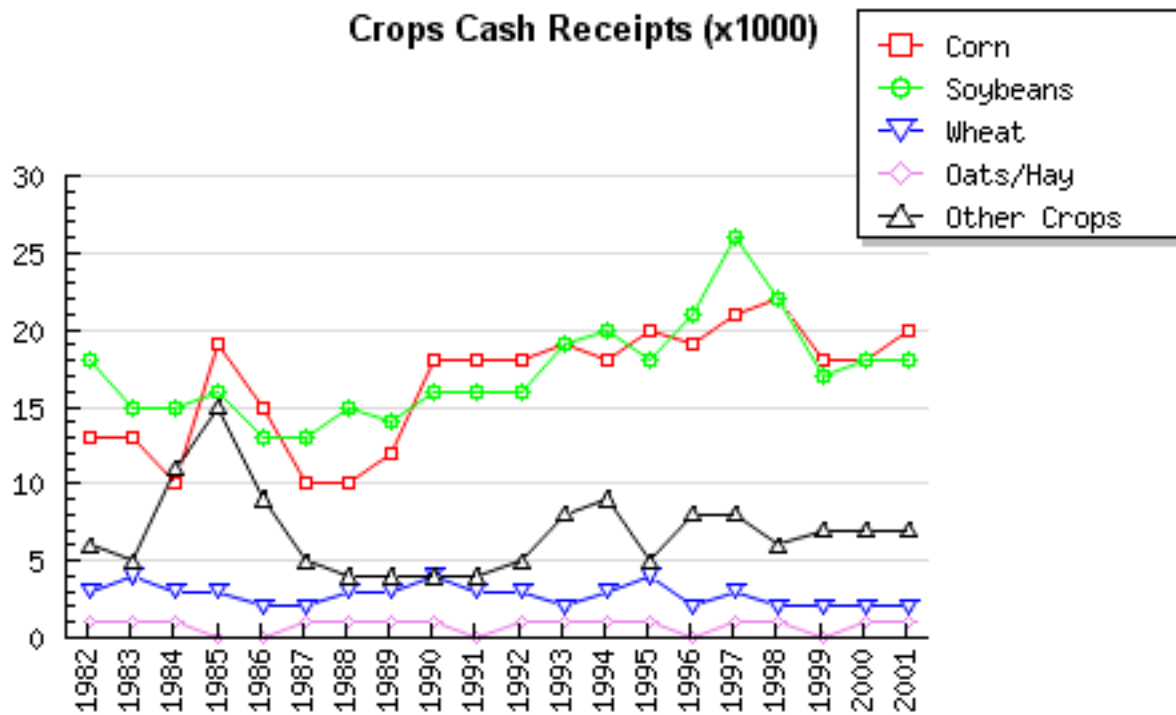

Year	Corn	Soybeans	Wheat	Oats/Hay	Other Crops
1982	13,223	17,841	2,992	543	5,944
1983	12,516	14,633	3,533	503	5,410
1984	9,951	15,446	2,605	533	11,006
1985	18,810	15,904	2,546	389	15,406
1986	15,063	13,431	1,629	410	8,693
1987	9,518	13,298	1,682	528	4,983
1988	9,933	15,327	2,542	536	3,943
1989	12,248	13,516	3,202	724	4,478
1990	17,606	15,951	3,566	661	4,457
1991	17,582	15,857	2,804	418	3,763
1992	17,904	15,832	3,162	699	4,939
1993	18,968	18,534	2,463	645	7,861
1994	17,688	20,324	3,200	565	8,503
1995	19,834	18,355	4,182	502	5,478
1996	19,480	20,762	2,438	474	8,352
1997	21,038	26,400	3,191	781	8,162
1998	21,853	22,125	2,144	634	5,942
1999	18,388	16,718	1,612	479	6,665
2000	17,682	17,541	1,819	554	6,743
2001	19,615	18,379	1,954	567	6,765



Miami County - Cash Receipts: Livestock

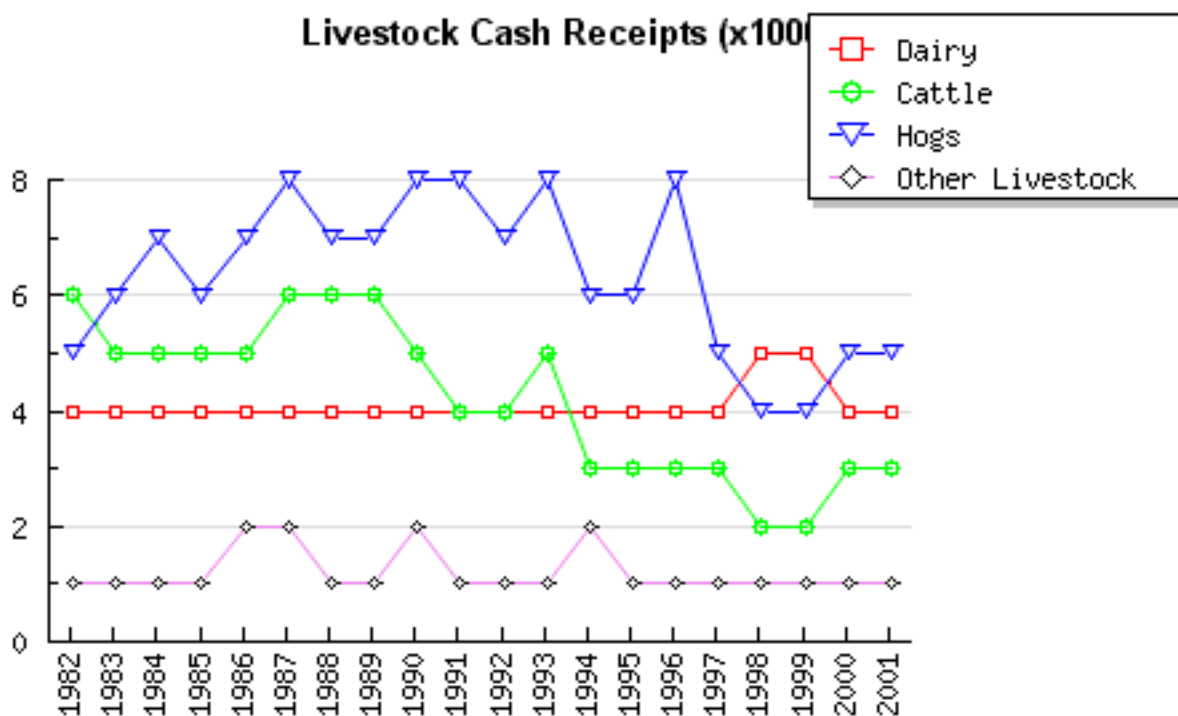

Year	Dairy	Cattle	Hogs	Other Livestock
1982	3,730	5,686	5,370	1,030
1983	3,809	5,400	5,586	1,220
1984	3,738	4,750	7,100	1,242
1985	3,840	4,729	6,000	718
1986	3,882	4,978	6,500	1,964
1987	4,062	5,631	7,521	2,276
1988	3,929	6,100	7,082	941
1989	3,930	5,500	7,061	1,295
1990	3,937	5,000	8,033	1,517
1991	3,848	3,904	7,825	1,465
1992	4,034	3,600	7,036	1,389
1993	3,536	4,621	7,515	1,423
1994	3,897	3,271	5,929	1,585
1995	4,035	2,789	6,434	1,292
1996	4,365	3,196	8,354	1,376
1997	3,870	3,060	5,482	594
1998	4,758	2,443	4,148	609
1999	4,792	2,352	3,847	638
2000	3,982	2,695	4,556	642
2001	4,226	2,696	5,252	676

Source: Ohio Farm Income, OARDC, Dept. Series
 Extension Data Center, Dept of HCRD, The Ohio State University



Miami County - Cash Receipts: Total

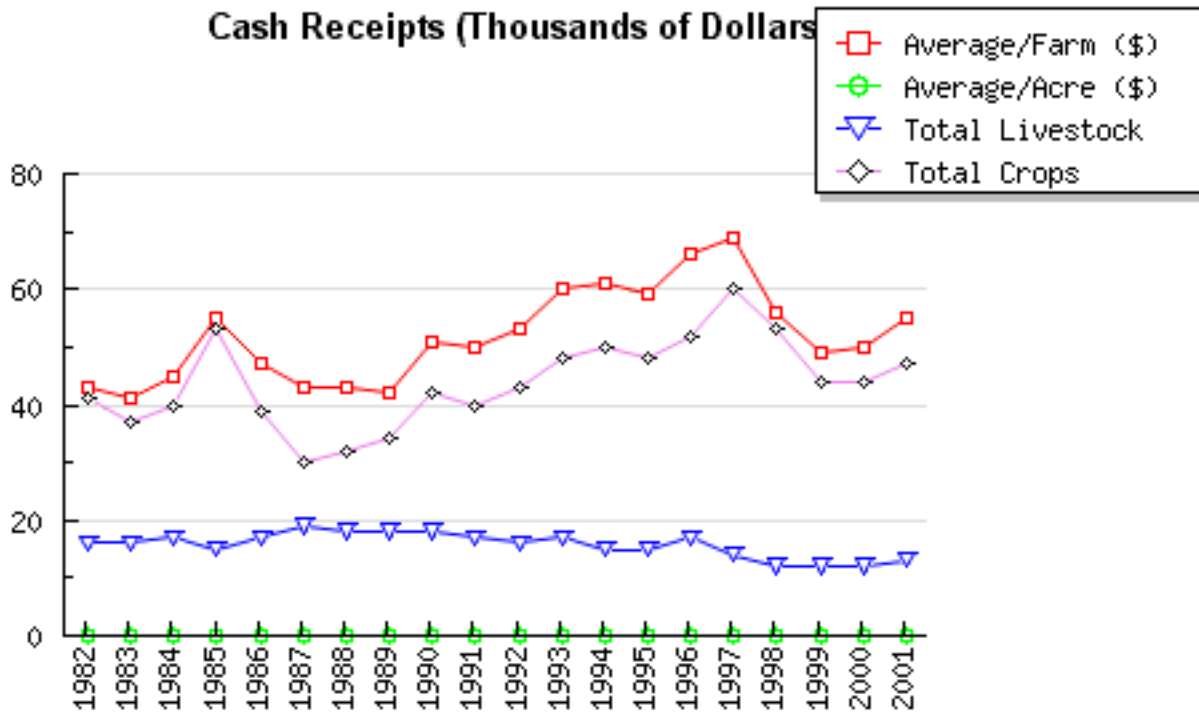

Year	Average/Farm (\$)	Average/Acre (\$)	Total Livestock	Total Crops
1982	43,353	265	15,816	40,543
1983	40,783	248	16,015	36,595
1984	44,739	276	16,830	39,541
1985	55,115	335	15,287	53,055
1986	46,736	277	17,324	39,226
1987	42,672	246	19,490	30,009
1988	43,391	250	18,052	32,281
1989	42,255	232	17,786	34,168
1990	50,607	269	18,487	42,241
1991	50,409	253	17,042	40,424
1992	52,788	262	16,059	42,536
1993	60,152	298	17,095	48,471
1994	60,711	301	14,682	50,280
1995	58,786	286	14,550	48,351
1996	66,151	314	17,291	51,506
1997	69,044	334	13,616	59,571
1998	56,401	303	11,957	52,698
1999	49,107	264	11,629	43,862
2000	49,745	266	11,874	44,338
2001	54,664	286	12,849	47,281



Miami County - CAUV Enrollment

Current Agricultural Use Value

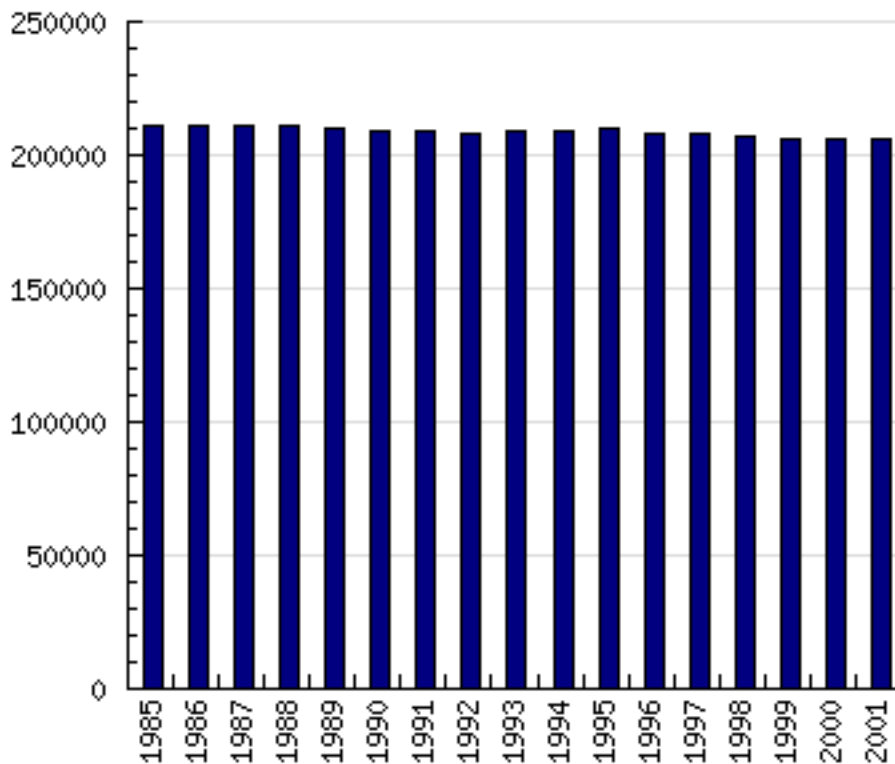

Year	Acres
1985	211,297
1986	211,066
1987	211,186
1988	210,884
1989	209,977
1990	209,466
1991	209,343
1992	208,240
1993	208,768
1994	208,675
1995	209,768
1996	208,048
1997	207,719
1998	207,305
1999	206,457
2000	206,368
2001	206,072

CAUV: assessment of property used exclusively for agricultural purposes. Taxable value is based upon productive capacity of land and relative input costs.



Miami County - Census of Agriculture

Description	1987	1992	1997
Farms (number)	1,133	1,017	983
Land in farms (acres)	209,643	200,405	192,376
Land in farms - average size of farm (acres)	185	197	196
Land in farms - median size of farm (acres)	(N)	(N)	71
Estimated market value of land and buildings@1: average per farm (dollars)	290,466	362,066	561,826
Estimated market value of land and buildings@1: average per acre (dollars)	1,488	1,856	2,814
Estimated market value of all machinery/equipment@1: average per farm (dollars)	48,686	45,645	56,109
Farms by size: 1 to 9 acres	111	86	96
Farms by size: 10 to 49 acres	299	307	323
Farms by size: 50 to 179 acres	351	305	285
Farms by size: 180 to 499 acres	250	203	166
Farms by size: 500 to 999 acres	103	84	78
Farms by size: 1,000 acres or more	19	32	35
Total cropland (farms)	1,076	963	908
Total cropland (acres)	189,292	180,265	174,265
Total cropland, harvested cropland (farms)	1,035	916	855
Total cropland, harvested cropland (acres)	163,722	168,952	166,773
Irrigated land (farms)	21	28	22
Irrigated land (acres)	1,513	558	666
Market value of agricultural products sold (\$1,000)	55,136	62,231	64,097
Market value of agricultural products sold, average per farm (dollars)	48,664	61,190	65,206
Market value of ag prod sold-crops,incl nursery and greenhouse crops (\$1,000)	36,919	46,481	49,881
Market value of ag products sold - livestock, poultry, and their products (\$1,000)	18,217	15,749	14,216
Farms by value of sales: Less than \$2,500	205	168	195
Farms by value of sales: \$2,500 to \$4,999	122	107	100
Farms by value of sales: \$5,000 to \$9,999	163	121	121
Farms by value of sales: \$10,000 to \$24,999	216	214	173
Farms by value of sales: \$25,000 to \$49,999	161	123	123
Farms by value of sales: \$50,000 to \$99,999	124	121	85
Farms by value of sales: \$100,000 or more	142	163	186



Miami County - Farm Production: Crops (Summary)

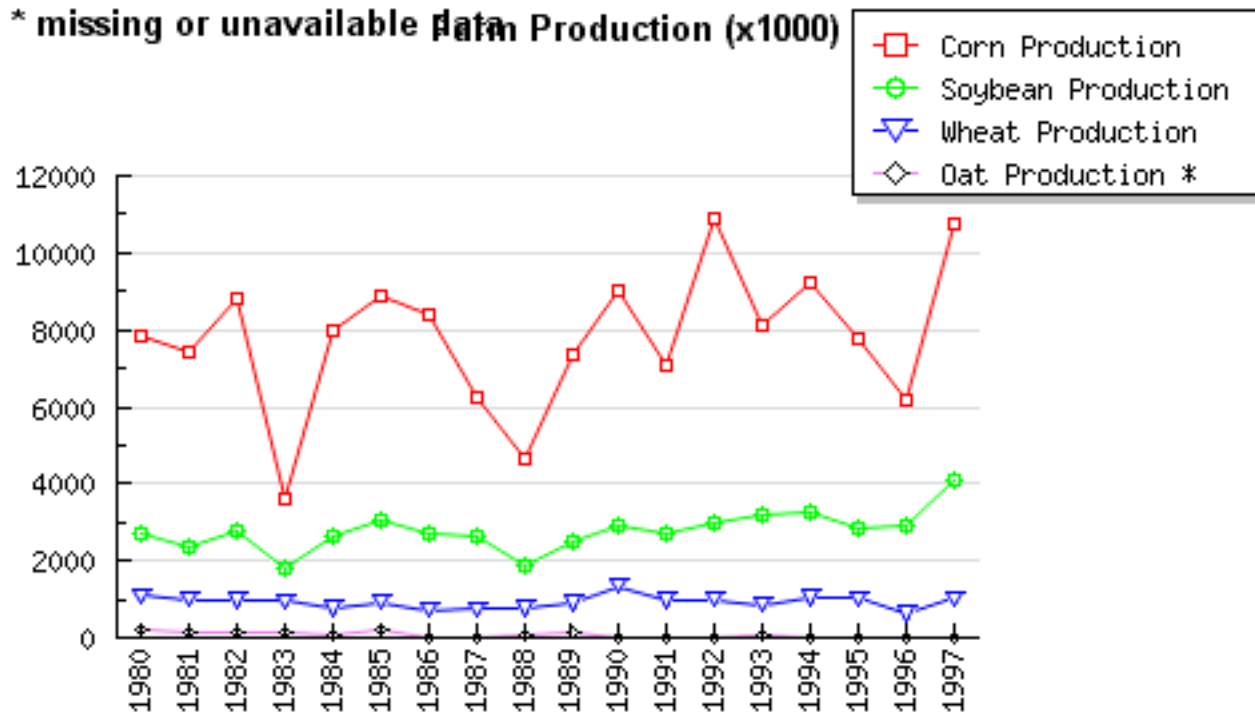

Year	Corn Production	Soybean Production	Wheat Production	Oat Production
1980	7,832,000	2,725,000	1,081,000	182,000
1981	7,426,000	2,351,000	982,000	114,000
1982	8,813,000	2,806,000	971,000	108,000
1983	3,600,000	1,815,000	954,000	144,000
1984	7,995,000	2,609,000	765,000	102,000
1985	8,861,000	3,084,900	910,100	205,100
1986	8,404,800	2,696,200	718,800	-
1987	6,242,200	2,667,600	729,600	-
1988	4,650,500	1,875,400	764,000	73,700
1989	7,322,600	2,469,700	903,400	108,900
1990	9,041,900	2,945,000	1,334,900	-
1991	7,054,200	2,674,500	976,000	-
1992	10,914,800	2,973,500	1,005,200	-
1993	8,132,200	3,184,500	849,200	78,700
1994	9,251,000	3,242,600	1,043,200	-
1995	7,797,700	2,835,300	1,023,700	-
1996	6,148,900	2,899,400	619,100	-
1997	10,767,300	4,089,800	1,016,600	-



Miami County - Farm Production: Land

Year	Number of Farms	Average Farm Size (Acres)	Land in Farm Use
1980	1,350	155	209,000
1981	1,310	158	207,000
1982	1,300	158	206,000
1983	1,290	160	206,000
1984	1,260	162	204,000
1985	1,250	165	206,000
1986	1,240	169	210,000
1987	1,200	182	218,000
1988	1,220	180	220,000
1989	1,220	180	220,000
1990	1,190	184	219,000
1991	1,150	190	218,000
1992	1,110	195	217,000
1993	1,170	184	215,000
1994	1,150	185	213,000
1995	1,130	187	211,000
1996	1,110	189	210,000
1997	1,130	187	211,000
1998	1,130	186	210,000
1999	1,130	185	209,000
2000	1,130	187	211,000
2001	1,100	191	210,000



Miami County - Farm Production: Livestock

Year	Milk Cows And Heifers	Milk Sold (Mil. lbs.)	Hogs and Pigs	Stock Sheep	Chicken Farms	Chickens Excluding Broilers	Hens and Pullets Lay Age
1980	1,700	24	34,400	3,300	-	77,000	75,000
1981	1,700	25	29,000	3,200	-	-	-
1982	1,800	27	31,000	3,100	-	-	-
1983	1,900	28	42,000	2,800	-	-	-
1984	1,900	27	36,000	2,800	-	-	-
1985	2,000	30	36,000	2,200	-	-	-
1986	1,900	30	38,000	2,000	-	-	-
1987	1,900	31	40,000	3,000	-	-	-
1988	2,200	32	42,000	2,600	-	-	-
1989	2,300	29	37,000	2,400	-	-	-
1990	2,100	28	36,000	2,500	-	-	-
1991	2,000	30	39,000	1,900	-	-	-
1992	2,100	30	38,000	1,700	-	-	-
1993	2,100	27	35,000	1,700	-	-	-
1994	2,000	29	38,000	1,700	-	-	-
1995	2,100	31	40,000	1,500	-	-	-
1996	2,000	29	31,500	1,000	-	-	-
1997	2,100	29	21,500	-	-	-	-

